



# MELIÁ KUALA LUMPUR

Valid From 19 Aug - 31 Dec 2022



Meliá Guestroom	Adult			Child		Extension Per Room Per Night		
	Single	Twin	3rd Adult	With Bed	No Bed	Sgl/Twn	Extra Bed	CNB
Sun - Thur	169	119	119	119	79	99	48	12
Fri - Sat / School Holidays	179	126	126	126	86	109		
Peak	196	136	129	129	89	119		

Premium Guestroom	Adult			Child		Extension Per Room Per Night		
	Single	Twin	3rd Adult	With Bed	No Bed	Sgl/Twn	Extra Bed	CNB
Sun - Thur	186	129	119	119	79	116	48	12
Fri - Sat / School Holidays	189	136	126	126	86	126		
Peak	206	146	129	129	89	129		

**Room Surcharge (Moto GP): S\$ 18 per room per night (21 - 24 Oct)**

**School Holidays: 03 - 11 Sep / 19 Nov - 31 Dec (Excluding Peak) | Peak: 21 - 31 Dec**

**Package Include:**

Tour Code: KULFE

- ~ Two way transfer Singapore - Kuala Lumpur - Singapore by SVIP 28 - 40 Seaters Coach
- ~ One night accommodation at MELIÁ Kuala Lumpur with breakfast

**Package Exclude:**

- ~ Tourism Tax: MYR10 per room per night(Pay upon check-in)

Update by JT, 18 Aug

Coach Schedule	Please check in 15 Minutes Before Departure	
Singapore - Kuala Lumpur	0630 HRS	Our Tampines Hub Coach Bay
	0700 HRS	Yishun MRT Exit C - Taxi Stand
	0730 HRS	Jurong East Venture Avenue No. 5 Bus Bay
Kuala Lumpur - Singapore	1345 HRS	Berjaya Times Square West Wing Hotel Lobby

**Remark:**

- ~ Seats and Accommodation is subjected to availability
- ~ PZ Transfer to 2nd Link as and when necessary

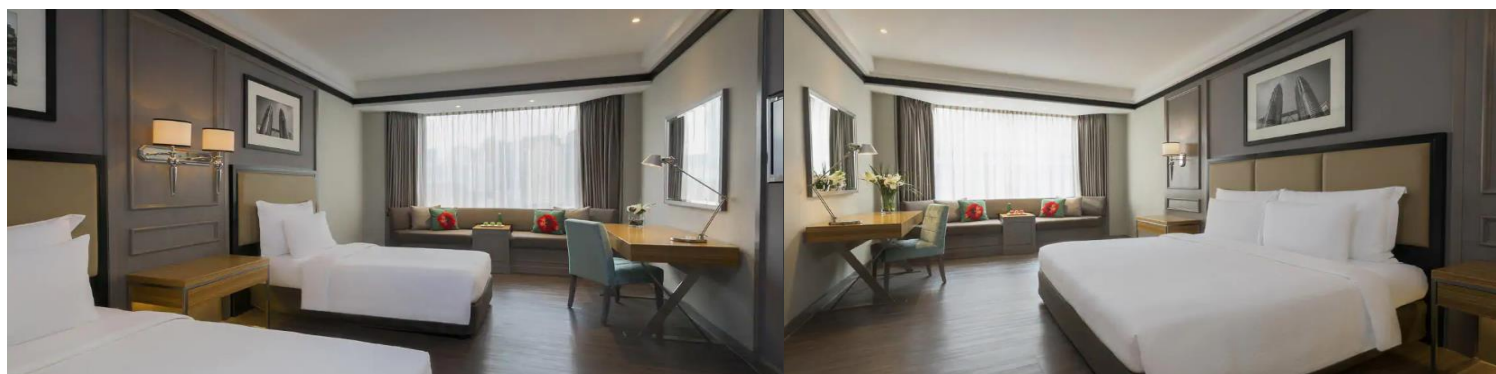

**WTS**travel

OUR OUTLETS:

- #04-06 Bukit Panjang Plaza
- #05-19 Causeway Point
- #B1-38 Our Tampines Hub

**CALL US NOW**  
**6466 8558**

TA 00637

wtstravel 
 +65 9116 6994 
 wtstravelsg 
 wtstravel.com.sg 
 enquiries@wtstravel.malaysia.sg