BERJAYA TIMES SQUARE HOTEL

BERJAYA
TIMES SQUARE HOTEL, KUALA LUMPUR
MALAYSIA

Visit Malaysia 2026 Truly Asia

Booking Period: Now till 30 Sep 2026 & Travelling Period: 10 Apr till 30 Sep 2026

Premier (57 sqm | King / Twin)	Adult			Child		Extension Per Room Per Night		
	Single	Twin	3rd Adult	With Bed	No Bed	Sgl/Twn	Extra Bed	CNB
Sun - Thur	239	159	139	139	85	169	69	15
Fri - Sat / School Holidays	259	169	149	149	95	189		
Peak	279	179	159	159	105	209		

2 Bedroom Suite (99 sqm | King & Twin | 2 bathrooms)	Adult			Child		Extension Per Room Per Night		
	Triple	Quad	5th Adult	With Bed	No Bed	Trp/Quad	Extra Bed	CNB
Sun - Thur	195	165	139	139	85	379	69	15
Fri - Sat / School Holidays	205	169	149	149	95	399		
Peak	209	175	159	159	105	419		

Club Premier (57 sqm | King / Twin | ***)	Adult			Child		Extension Per Room Per Night		
	Single	Twin	3rd Adult	With Bed	No Bed	Sgl/Twn	Extra Bed	CNB
Sun - Thur	319	199	139	139	85	259	69	15
Fri - Sat / School Holidays	339	209	149	149	95	279		
Peak	359	219	159	159	105	299		

Club Premier Suite (99 sqm | King / Twin | ***)	Adult			Child		Extension Per Room Per Night		
	Triple	Quad	5th Adult	With Bed	No Bed	Trp/Quad	Extra Bed	CNB
Sun - Thur	239	199	N/A	N/A	85	509	N/A	15
Fri - Sat / School Holidays	249	205			95	529		
Peak	259	209			105	549		

School Holidays: 22 May - 28 Jun / 05 - 13 Sep (Excluding Peak) | Peak: 01 - 02, 27, 29 - 31 May / 08 - 10 Aug

SUNWAY LAGOON	HOTEL - SUNWAY LAGOON or V.V.
PWP: S$75 (A) | S$60 (C) Per Ticket	S$30 Per Way (1-3 Pax) | S$55 Per Way (4 pax & above)
Ticket Only: S$81 (A) | S$65 (C) Per Ticket	

Tour Code: KULFE-BTS
Updated by JT, 01 Apr

Package Includes:

~ Two-way transfer Singapore - Kuala Lumpur - Singapore by SVIP 28 - 31 Seaters Coach
~ One night accommodation at Berjaya Times Square Hotel Choice of Room with breakfast

Package Excludes:

~ Tourism Tax: MYR10 per room per night (Pay upon check-in)
~ Travel Insurance (Available at WTS counter)
~ Malaysia Visa if required (Available at WTS counter)

*** **Complimentary access to Club Lounge**
~ Breakfast (6.30am - 10.30am)
~ Evening refreshment (5.30pm - 7.30pm)
~ House beverages (10.30am - 8.00pm)
~ Daily Minibar

Remark:

~ Seats and Accommodation are subjected to availability and confirmation
~ PZ Transfer to 2nd Link as and when necessary

Coach Schedule (Assemble 15 mins prior to all departure timing)

Singapore - Kuala Lumpur	0615 HRS	Our Tampines Hub (Coach Bay - Near Gate 11) | Yishun (MRT Exit C - Taxi Stand)
	0630 HRS	Suntec City Mall (Suntec City Mall Tower 2 Coach Bay)
	0645 HRS	Choa Chu Kang (Private Bus Pick-up Point Bus Bay No. 5)
	0700 HRS	Jurong East (Venture Avenue Bus Bay No. 5)
Kuala Lumpur - Singapore	1345 HRS	LaLaport Transportation Hub (LG1)

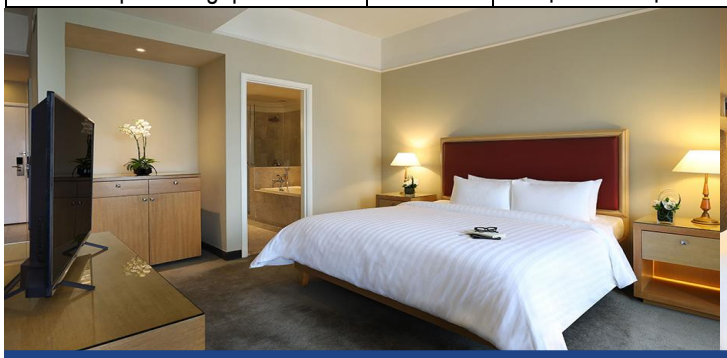

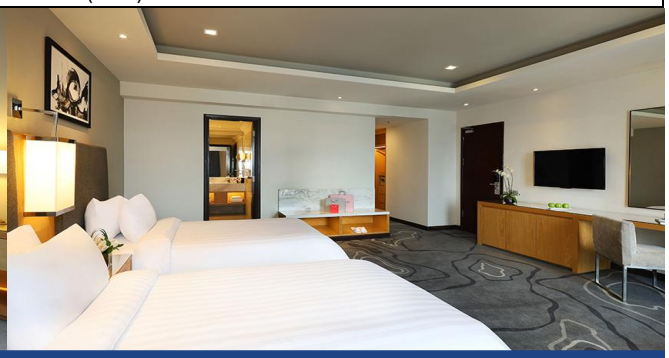

WTS travel
TA 00637
CALL US NOW 6466 8558
Our Awards: SINGAPORE QUALITY CLASS SERVICES
A member of: NATAS
OUR OUTLETS:
wtstravel +65 9116 6994 wtstravelsg wtstravel.com.sg enquiries@wtstravel.com.sg